

# Planmeca ProFace®



# Perfect visualisation

Enjoy the uniqueness of 3D integration

*Planmeca ProFace™ is a unique 3D facial photo option available for all Planmeca's 3D X-ray units. The upgraded unit produces a realistic 3D face photo in addition to maxillofacial radiography. Planmeca is the first to introduce this type of a concept. One imaging session generates both a 3D photo and a CBCT volume, or if required solely a 3D photo, in which case no radiation is emitted.*

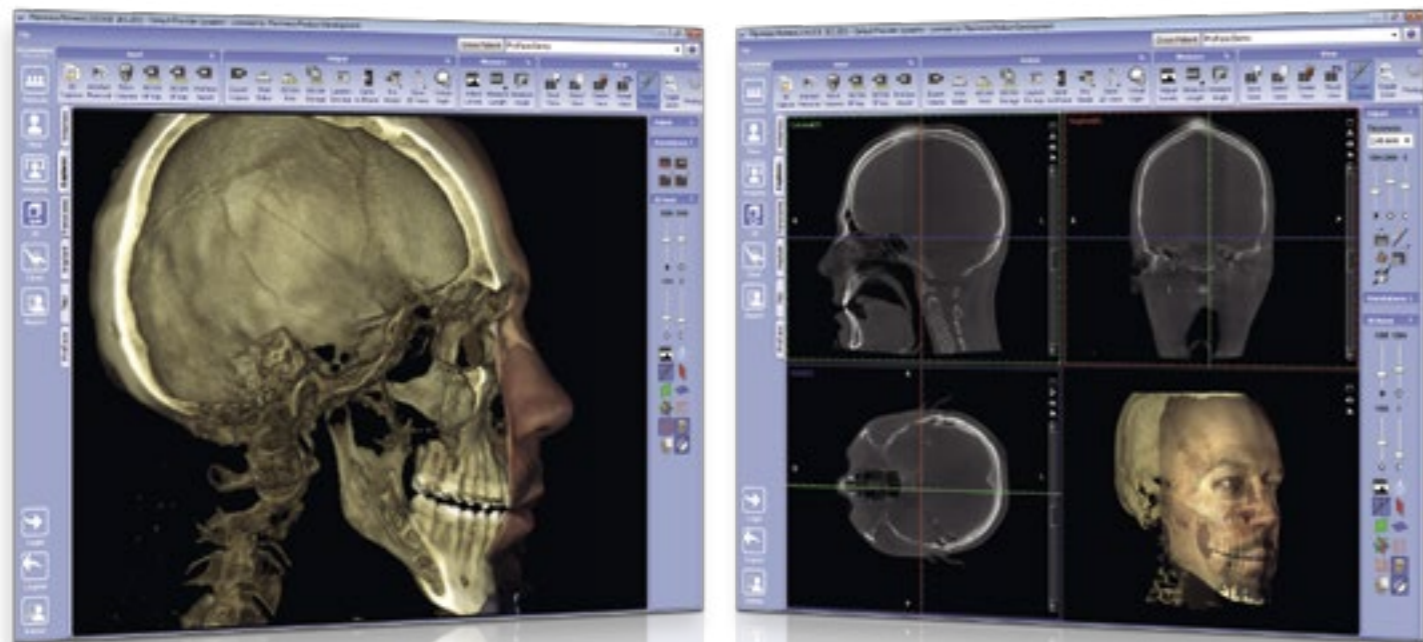

Pre and post-operative comparisons

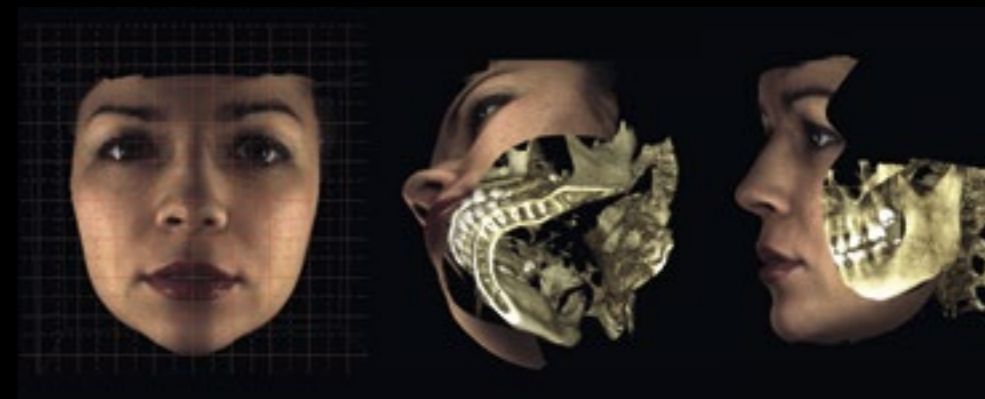

Measure distances and relationships between bone and soft tissue

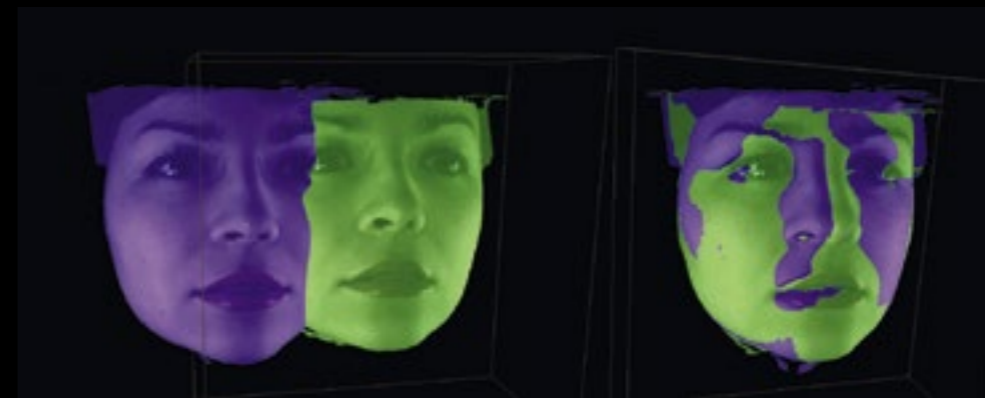

Superimpose images for comparison

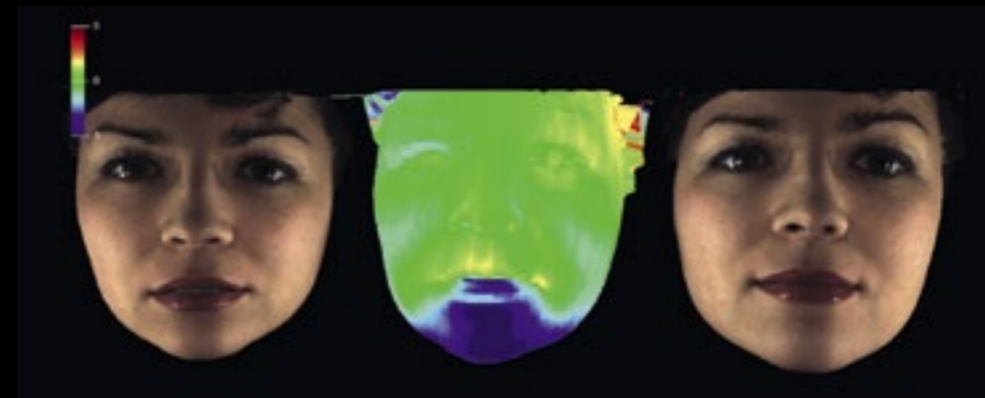

Shows deviation to instantly see any changes

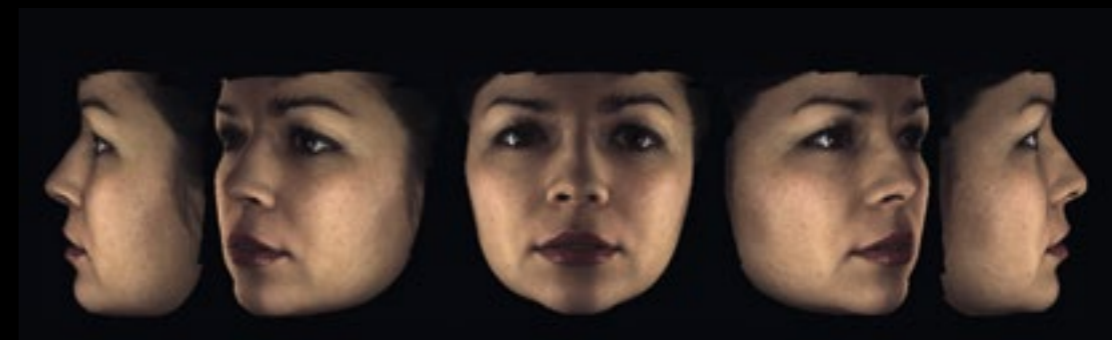

Create a 2D photo series automatically

## Planmeca ProFace™

- Available option for the whole **Planmeca ProMax® 3D** family:
  - Planmeca ProMax® 3D s
  - Planmeca ProMax® 3D Classic
  - Planmeca ProMax® 3D Plus
  - Planmeca ProMax® 3D Mid
  - Planmeca ProMax® 3D Max
- A Planmeca 3D X-ray unit completed with **Planmeca ProFace™** is the first CBCT unit with integrated 3D surface scan.
- Only one imaging session required to create both a 3D photo and a CBCT volume.
- 3D photo acquisition can also be acquired separately in 100% radiation-free process.
- Utilise 3D photo in dedicated orthodontic, maxillofacial and plastic surgery planning software.

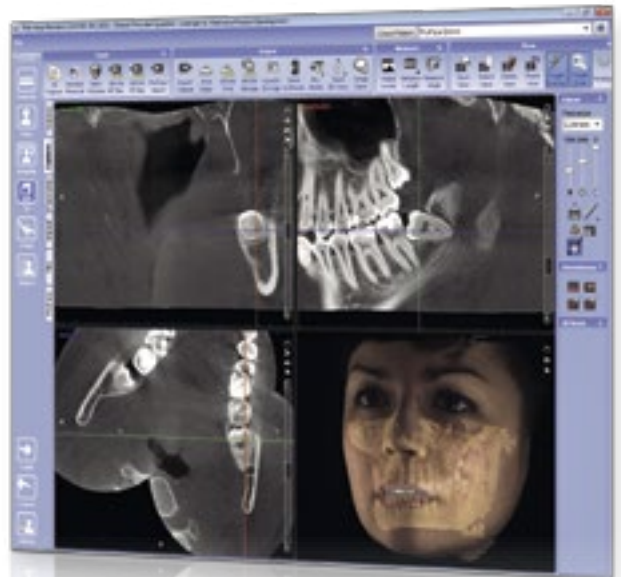

## Planmeca Romexis®

- Automatically combined CBCT and 3D photo of the patient.
- Provides photorealistic documentation.
- Multiple tools for measuring, comparing, adjusting, and superimposing images with supreme usability.
- Provides an objective foundation for quantifying patient outcomes.
- Outstanding for colleague and patient communication.
- Images can be exported to third party orthodontic and surgery simulation software.



Learn more:  
**Planmeca Showroom**  
for iPad



True 2D and 3D imaging:  
**Planmeca iRomexis™**  
for iPhone and iPad



# PLANMECA

Asentajankatu 6 | 00880 Helsinki | Finland | tel. +358 20 7795 500 | fax +358 20 7795 555 | sales@planmeca.com | www.planmeca.com

Images may contain optional items not included in standard delivery. Available configurations and features may have country or area specific variations.  
Some products displayed above may not be available in all countries or areas. Rights for changes reserved.

Planmeca, All in one, Anatomat Plus, Comfy, DentreVac, Digital perfection, Economat Plus, Elegant, Flexy, Mini-dent, Perio Fresh, PlanEasyMill, Planmeca Chair, Planmeca Compact, Planmeca Intra, Planmeca iRomexis, Planmeca Lumion, Planmeca Minea, Planmeca Minendo, Planmeca Minetto, Planmeca Online, Planmeca PlanCAD, Planmeca PlanMill, Planmeca PlanScan, Planmeca Planosil, Planmeca ProCeph, Planmeca ProFace, Planmeca ProMax, Planmeca ProModel, Planmeca ProOne, Planmeca ProScanner, Planmeca ProSensor, Planmeca ProX, Planmeca Romexis, Planmeca SingLED, Planmeca Sovereign, Planmeca Vision, Planmeca Waterline Cleaning System, Proline Dental Stool, Saddle Stool, SmartPan, Trendy and Ultra Relax are registered or non-registered trademarks of Planmeca in various countries.